

MUSIC FOR LIFE

Hooked on Easy Clarinet Volume 2

Table of Contents

Ave Maria (Schubert)	2
Bridal Chorus (R. Wagner)	3
Clair de Lune (Debussy)	4
Dancing Doll (Poldini)	5
Easy Winners, The (Joplin)	39
Evening Star (R. Wagner)	6
Farewell to the Piano (Beethoven)	8
Fantasia Impromptu (Chopin)	7
Glow Worm (Lincke)	10
Happy Song, The (Frank Mills)	12
Hedge Rose (Schubert)	11
Hungarian Rhapsody #2 (Liszt)	14
In a Little French Village (Tchaikovsky)	15
Little Minuet (Beethoven)	16
Little Scherzo (Kabalevsky)	17
Londonderry Air (Traditional)	40
Maple Leaf Rag (Joplin)	18
Meditation (Massenet)	20
Melody of Love (Engelmann)	21
Merry Widow Waltz (Lehar)	22
Minuet Waltz (Chopin)	24
Music Box Dancer (Frank Mills)	23
Nocturne (Chopin)	26
Old Refrain, The (Traditional)	42
Over the Waves (Rosas)	27
Pathetique Sonata (Beethoven)	30
Parade of the Tin Soldiers (Jessel)	28
Polonaise (Chopin)	32
Poem, The (Fibich)	48
Reverie (Debussy)	33
Reverie Träumerei (Schumann)	34
Sabre Dance (Khachaturian)	35
Shadows of the Dancer (Frank Mills)	36
Soldiers' March (Schumann)	38
Turkish March (Beethoven)	46
Unfinished Symphony (Schubert)	47
Wild Horseman, The (Schumann)	43

Edited and Arranged by: Debra Wanless

Recorded selections on CD are in same order as this book. The recording is mastered in split channel multiplex: right hand part in right channel, left hand part in left channel.

Listen to full arrangement by leaving your balance control in centre position.

Practice and listen to your **RIGHT HAND** part turning your stereo balance control to **LEFT CHANNEL**.

Practice and listen to your **LEFT HAND** part by turning your stereo balance control to **RIGHT CHANNEL**.

Farewell to the Piano

Ludwig van Beethoven (1770 - 1827)

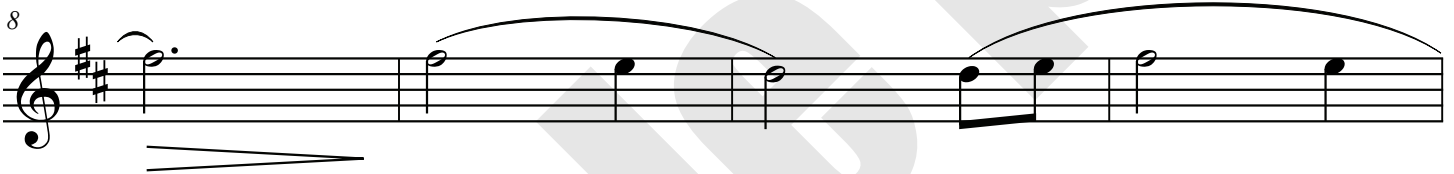
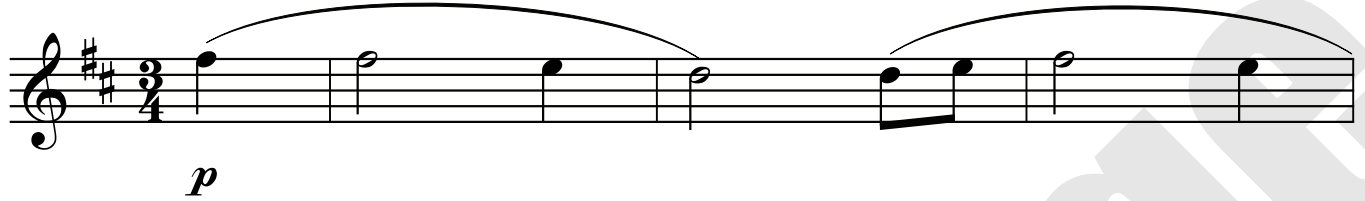
Andante

Pathétique Sonata

Grand Sonata Pathétique
Second Movement

Ludwig van Beethoven (1770 - 1827)

Adagio cantabile

